hachette CHILDREN'S BOOKS

Christmas is covered! Wish List/Order Form

www.hachettechildrens.com.au/summer2011

Don't Worry Douglas
David Melling

9780340999813 $16.99 PB ☐

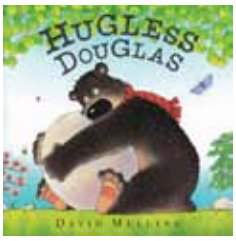

Hugless Douglas
David Melling

9780340950630 $16.99 PB ☐

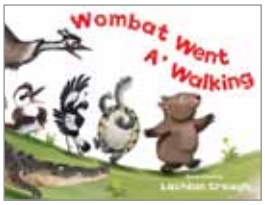

Wombat Went A' Walking
Lachlan Creagh

9780734412645 $14.99 PB ☐

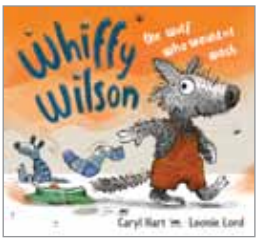

Whiffy Wilson
Caryl Hart

9781408309186 $24.99 HB ☐

Big Yellow Digger
Julia Jarman

9781408309025 $24.99 HB ☐

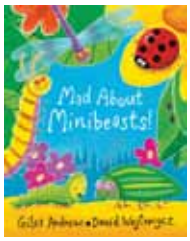

Mad About Minibeasts
Giles Andreae

9781408309476 $16.99 PB ☐

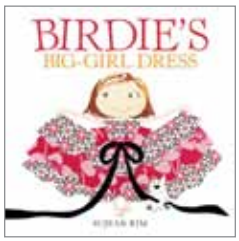

Birdie's Big-Girl Dress
Sujean Rim

9780316132879 $24.99 HB ☐

You Will Be My Friend
Peter Brown

9780316070300 $24.99 HB ☐

Twelve Days of Christmas
Jane Ray

9781408307038 $19.99 HB ☐

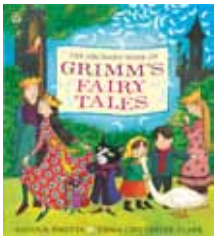

Orchard Book of Grimm's Fairy Tales
Saviour Pirotta

9781408309834 $34.99 HB ☐

House Baba Built
Ed Young

9780316076289 $24.99 HB ☐

All Set for the Big Wet
Mandy Foot

9780734411969 $24.99 HB ☐

Old MacDonald Had A Farm
Mandy Foot

9780734412225 $14.99 PB ☐

Come Fly with Captain Kangaroo
Mandy Foot

9780734411945 $14.99 PB ☐

Wheels on the Bus
Mandy Foot

9780734411754 $14.99 PB ☐

Charlie and Lola Slightly Invisible
Lauren Child

9781408307922 $16.99 PB ☐

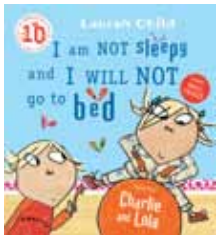

Charlie and Lola I Am Not Sleepy
Lauren Child

9781846168840 $16.99 PB ☐

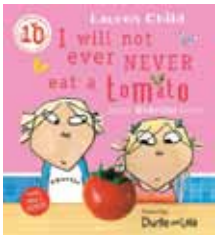

I Will Not Ever Never Eat a Tomato
Lauren Child

9781846168864 $16.99 PB ☐

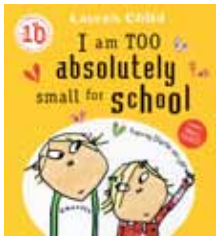

I Am Too Absolutely Small for School
Lauren Child

9781846168857 $16.99 PB ☐

Bumper: Natalie the Christmas Stocking Fairy
Daisy Meadows

9781408312797 $15.99 PB ☐

*Prices and publications are correct at the time of going to press, but are subject to alteration without notice.

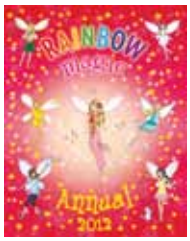

Rainbow Magic Annual 2012
Daisy Meadows

9781408312827 $19.99 HB ☐

RM 106 Princess Honor the Happy Days Fairy
Daisy Meadows

9781408312933 $9.99 PB ☐

RM 107 Princess Demi the Dressing-Up Fairy
Daisy Meadows

9781408312940 $9.99 PB ☐

RM 108 Princess Anya the Cuddly Creatures Fairy
Daisy Meadows

9781408312957 $9.99 PB ☐

RM 109 Princess Elisa the Adventure Fairy
Daisy Meadows

9781408312964 $9.99 PB ☐

RM 110 Princess Lizzie the Sweet Treats Fairy
Daisy Meadows

9781408312971 $9.99 PB ☐

RM 111 Princess Maddie the Playtime Fairy
Daisy Meadows

9781408312988 $9.99 PB ☐

RM 112 Princess Eva the Enchanted Ball Fairy
Daisy Meadows

9781408312995 $9.99 PB ☐

Beast Quest Annual 2012
Adam Blade

9781408314050 $19.99 HB ☐

BQ 49 Ursus Clawed Roar
Adam Blade

9781408313169 $14.99 PB ☐

BQ 50 Minosthe Demon Bull
Adam Blade

9781408313176 $14.99 PB ☐

BQ 51 Koraka the Winged Assassin
Adam Blade

9781408313183 $14.99 PB ☐

BQ 52 Silver the Wild Terror
Adam Blade

9781408313190 $14.99 PB ☐

BQ 53 Spikefin the Water King
Adam Blade

9781408313206 $14.99 PB ☐

BQ 54 Torpix the Twisting Serpent
Adam Blade

9781408313213 $14.99 PB ☐

Bumper: Raksha the Mirror Demon
Adam Blade

9781408313237 $15.99 PB ☐

Lily
Holly Webb

9781408313497 $16.99 PB ☐

Rose
Holly Webb

9781408304471 $16.99 PB ☐

Rose and the Silver Ghost
Holly Webb

9781408304501 $16.99 PB ☐

Rose and the Magician's Mask
Holly Webb

9781408304495 $16.99 PB ☐

Rose and the Lost Princess
Holly Webb

9781408304488 $16.99 PB ☐

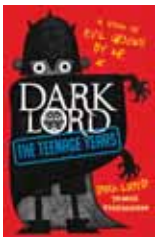

Dark Lord
Jamie Thomson

9781408315118 $14.99 PB ☐

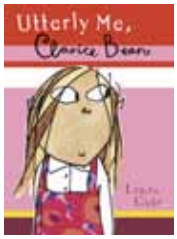

Utterly Me, Clarice Bean
Lauren Child

9781843623045 $16.99 PB ☐

Clarice Bean Spells Trouble
Lauren Child

9781843628583 $16.99 PB ☐

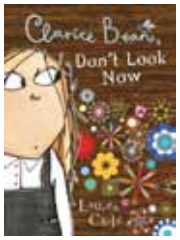

Don't Look Now, Clarice Bean
Lauren Child

9781846165078 $16.99 PB ☐

How to Steal a Dragon's Sword
Cressida Cowell

9781444900941 $16.99 PB ☐

How Train Your Dragon: Hiccup RI
Cressida Cowell

9780340999073 $16.99 PB ☐

How to Twist a Dragon's Tale
Cressida Cowell

9780340999110 $16.99 PB ☐

Hero's Guide to Deadly Dragons RI
Cressida Cowell

9780340999134 $16.99 PB ☐

How to Ride a Dragon's Storm RI
Cressida Cowell

9780340999127 $16.99 PB ☐

How to Break a Dragon's Heart RI
Cressida Cowell

9780340996928 $16.99 PB ☐

How to Speak Dragonese RI
Cressida Cowell

9780340999097 $16.99 PB ☐

How to be a Pirate RI
Cressida Cowell

9780340999080 $16.99 PB ☐

How to Cheat a Dragon's Curse RI
Cressida Cowell

9780340999103 $16.99 PB ☐

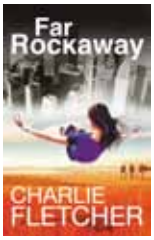

Far Rockaway
Charlie Fletcher

9780340997321 $28.99 HB ☐

Alone 03 Quarantine
James Phelan

9780733624810 $16.99 PB ☐

Alone 01 Chasers
James Phelan

9780733624797 $16.99 PB ☐

Alone 02 Survivor
James Phelan

9780733624803 $16.99 PB ☐

DP 03 Merion of the Stones
Allan Frewin Jones

9780340999400 $17.99 PB ☐

DP 02 Govannon of the Wood
Allan Frewin Jones

9780340999394 $17.99 PB ☐

*Prices and publications are correct at the time of going to press, but are subject to alteration without notice.

DP 01 Rhiannon of the Spring
Allan Frewin Jones

9780340999387 $17.99 PB ☐

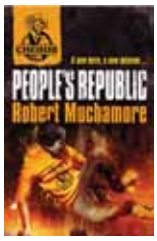

Cherub 13 People's Republic
Robert Muchamore

9781444906103 $29.99 HB ☐

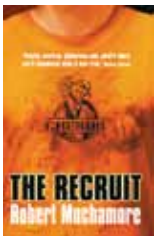

Cherub 1 The Recruit
Robert Muchamore

9780340881538 $17.99 PB ☐

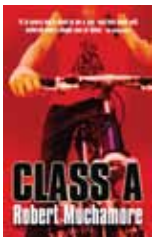

Cherub 2 Class A
Robert Muchamore

9780340881545 $17.99 PB ☐

Cherub 3 Maximum Security
Robert Muchamore

9780340884355 $17.99 PB ☐

Cherub 4 The Killing
Robert Muchamore

9780340894330 $17.99 PB ☐

Cherub 5 Divine Madness
Robert Muchamore

9780340894347 $17.99 PB ☐

Cherub 6 Man v Beast
Robert Muchamore

9780340911693 $17.99 PB ☐

Cherub 7 The Fall
Robert Muchamore

9780340911709 $17.99 PB ☐

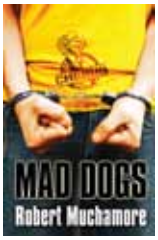

Cherub 8 Mad Dogs
Robert Muchamore

9780340911716 $17.99 PB ☐

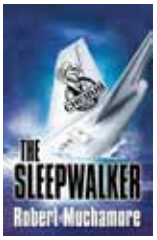

Cherub 9 The Sleepwalker
Robert Muchamore

9780340931837 $17.99 PB ☐

Cherub 10 The General
Robert Muchamore

9780340931844 $17.99 PB ☐

Cherub 11 Brigands M.C.
Robert Muchamore

9780340956465 $17.99 PB ☐

Cherub 12 Shadow Wave
Robert Muchamore

9780340999745 $17.99 PB ☐

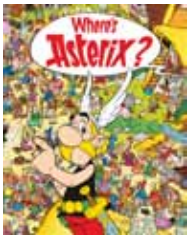

Where's Asterix
Rene Goscinny/ Albert Uderzo

9781444004441 $24.99 HB ☐

If you do not hold an existing account with Alliance Distribution Services We advise you to approach your preferred bookseller, educational or l ibrary supplier for assistance. You can find a bookseller list on **www.hachettechildrens.com.au/ wheretobuy**

Please fax your order to Alliance Distribution Services, Toll Free Fax 1800 66 44 77

Customer:.....

Address:.....

..... Postcode:.....

Order Nº:..... Date:.....

Special Instructions:.....

Account Nº: ..... Rep. Code: .....

Customer's Signature: .....

hachette CHILDREN'S BOOKS

Hachette Children's Books
Distributed by Alliance Distribution Services, 9 Pioneer Ave, Tuggerah NSW 2259 Ph: (02) 4390 1300

*Prices and publications are correct at the time of going to press, but are subject to alteration without notice.